

PLAT OF SURVEY

LOCATION: C.T.H. "J", Troy, Wisconsin

LEGAL DESCRIPTION: Lot 3 of CERTIFIED SURVEY MAP NO. 1981, located in the SW 1/4 of the SW 1/4 of Section 11, Town 4 North, Range 17 East, in the Town of Troy, Walworth County, Wisconsin and described as follows: Commencing at the Southwest corner of said Section 11; thence North 418.34 feet along the centerline of nature road to the place of beginning; thence continue North 901.45 feet along said centerline of Nature Road; thence N 89° 51' 05" E 1322.94 feet; thence S 0° 08' 25" E 253.56 feet; thence S 63° 47' 50" W 294.18 feet; thence N 26° 04' 05" W 217.52 feet; thence S 63° 57' 55" W 255.47 feet; thence S 26° 04' 05" E 218.27 feet; thence S 63° 47' 50" W 925.50 feet to the place of beginning. And containing 16.27 acres.

November 5, 1990

Survey No. 77855

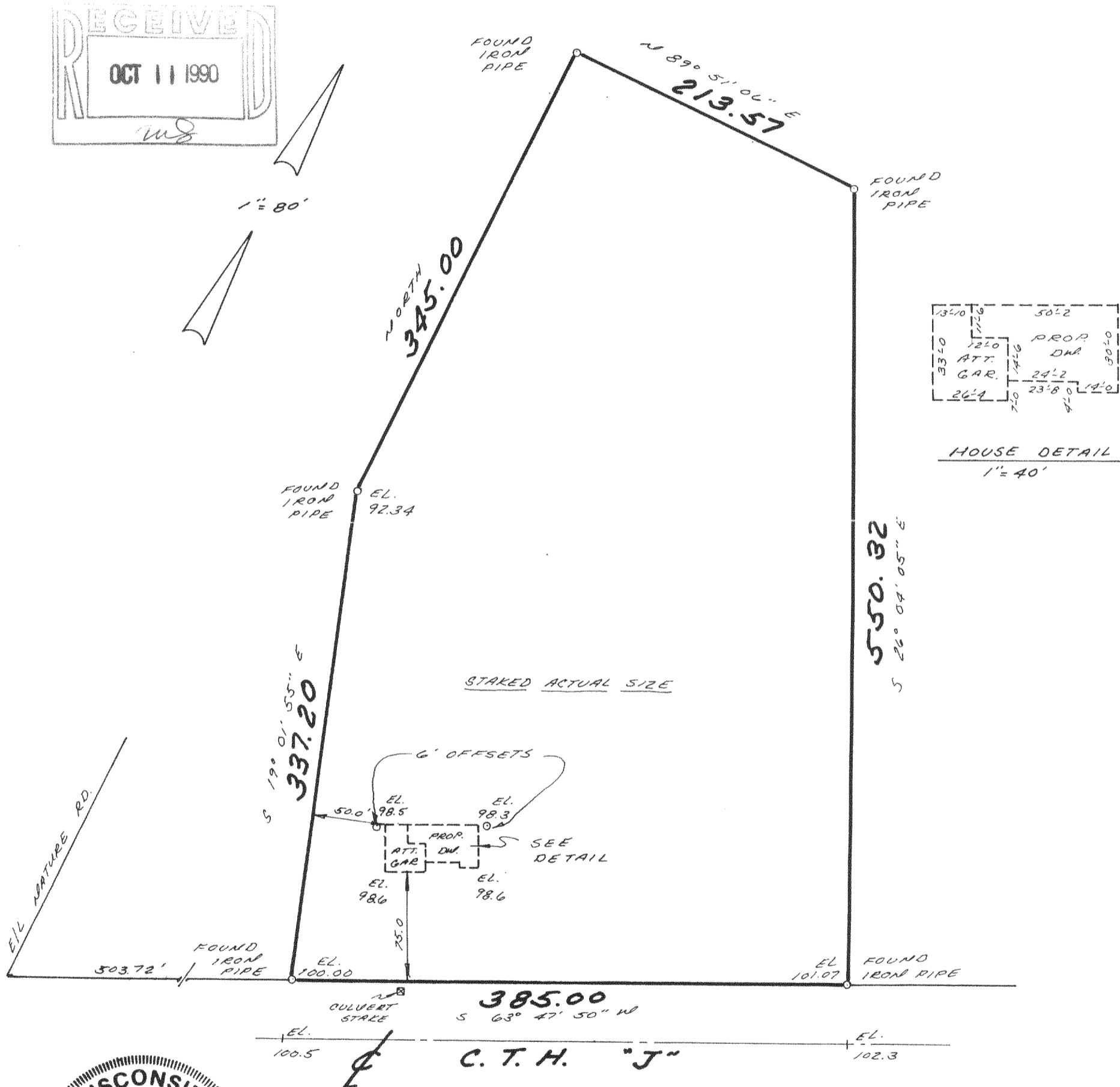

METROPOLITAN SURVEY SERVICE, INC.
REGISTERED LAND SURVEYORS
9415 W. FOREST HOME AVE., SUITE 107 HALES CORNERS, WI 53130
529-5380

I HEREBY CERTIFY THAT I HAVE SURVEYED THE ABOVE DESCRIBED PROPERTY AND THAT THE ABOVE MAP IS A TRUE REPRESENTATION THEREOF AND SHOWS THE SIZE AND LOCATION OF THE PROPERTY, ITS EXTERIOR BOUNDARIES, THE LOCATION OF ALL VISIBLE STRUCTURES AND DIMENSIONS OF ALL PRINCIPAL BUILDINGS THEREON, BOUNDARY FENCES, APPARENT EASEMENTS AND ROADWAYS AND VISIBLE ENCROACHMENTS, IF ANY.

THIS SURVEY IS MADE FOR THE EXCLUSIVE USE OF THE PRESENT OWNERS OF THE PROPERTY, AND ALSO THOSE WHO PURCHASE, MORTGAGE, OR GUARANTEE THE TITLE THERETO WITHIN ONE (1) YEAR FROM DATE HEREOF.

SIGNED

417-300

LA 198100003

PLAT OF SURVEY

LOCATION: C.T.H. "J", Troy, Wisconsin

LEGAL DESCRIPTION: Lot 3 of CERTIFIED SURVEY MAP NO. 1981, located in the SW 1/4 of the SW 1/4 of Section 11, Town 4 North, Range 17 East, in the Town of Troy, Walworth County, Wisconsin and described as follows: Commencing at the Southwest corner of said Section 11; thence North 418.34 feet along the centerline of Nature Road to the place of beginning; thence continue North 901.45 feet along said centerline of Nature Road; thence N 89° 51' 05" E 1322.94 feet; thence S 0° 08' 25" E 253.56 feet; thence S 63° 47' 50" W 294.18 feet; thence N 26° 04' 05" W 217.52 feet; thence S 63° 57' 55" W 255.47 feet; thence S 26° 04' 05" E 218.27 feet; thence S 63° 47' 50" W 925.50 feet to the place of beginning. And containing 16.27 acres.

April 1, 1991

Survey No. 78569

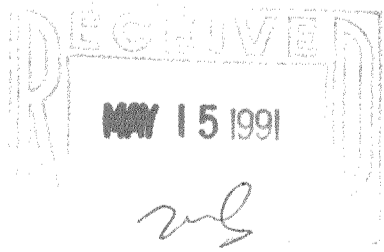
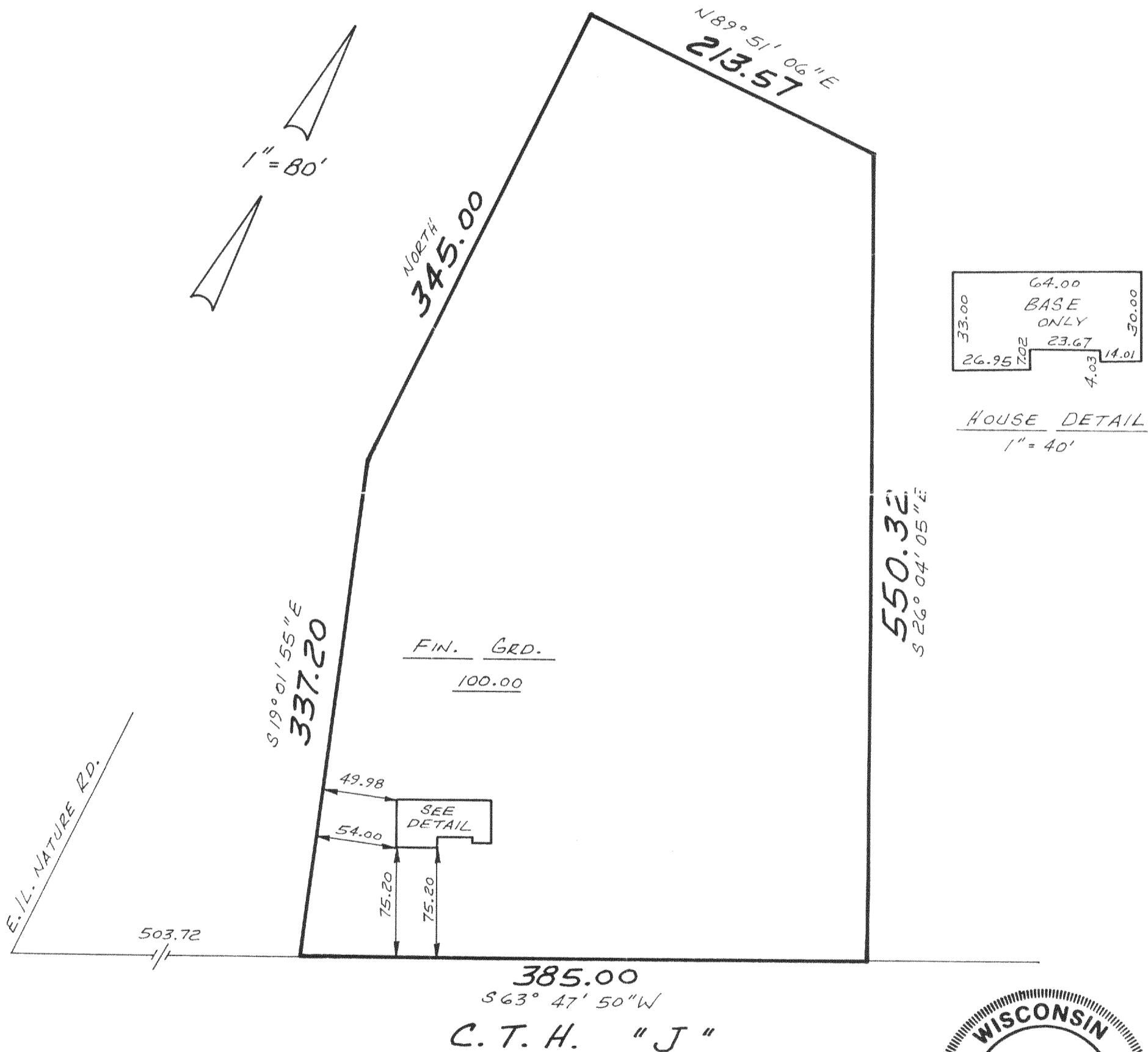

METROPOLITAN SURVEY SERVICE, INC.
 REGISTERED LAND SURVEYORS
 9415 W. FOREST HOME AVE., SUITE 107 MALES CORNERS, WI 53130
 529-5300

I HEREBY CERTIFY THAT I HAVE SURVEYED THE ABOVE DESCRIBED PROPERTY AND THAT THE ABOVE MAP IS A TRUE REPRESENTATION THEREOF AND SHOWS THE SIZE AND LOCATION OF THE PROPERTY, ITS EXTERIOR BOUNDARIES, THE LOCATION OF ALL VISIBLE STRUCTURES AND DIMENSIONS OF ALL PRINCIPAL BUILDINGS THEREON, BOUNDARY FENCES, APPARENT EASEMENTS AND ROADWAYS AND VISIBLE ENCROACHMENTS, IF ANY.

THIS SURVEY IS MADE FOR THE EXCLUSIVE USE OF THE PRESENT OWNERS OF THE PROPERTY, AND ALSO THOSE WHO PURCHASE, MORTGAGE, OR GUARANTEE THE TITLE THERETO WITHIN ONE (1) YEAR FROM DATE HEREOF.

SIGNED